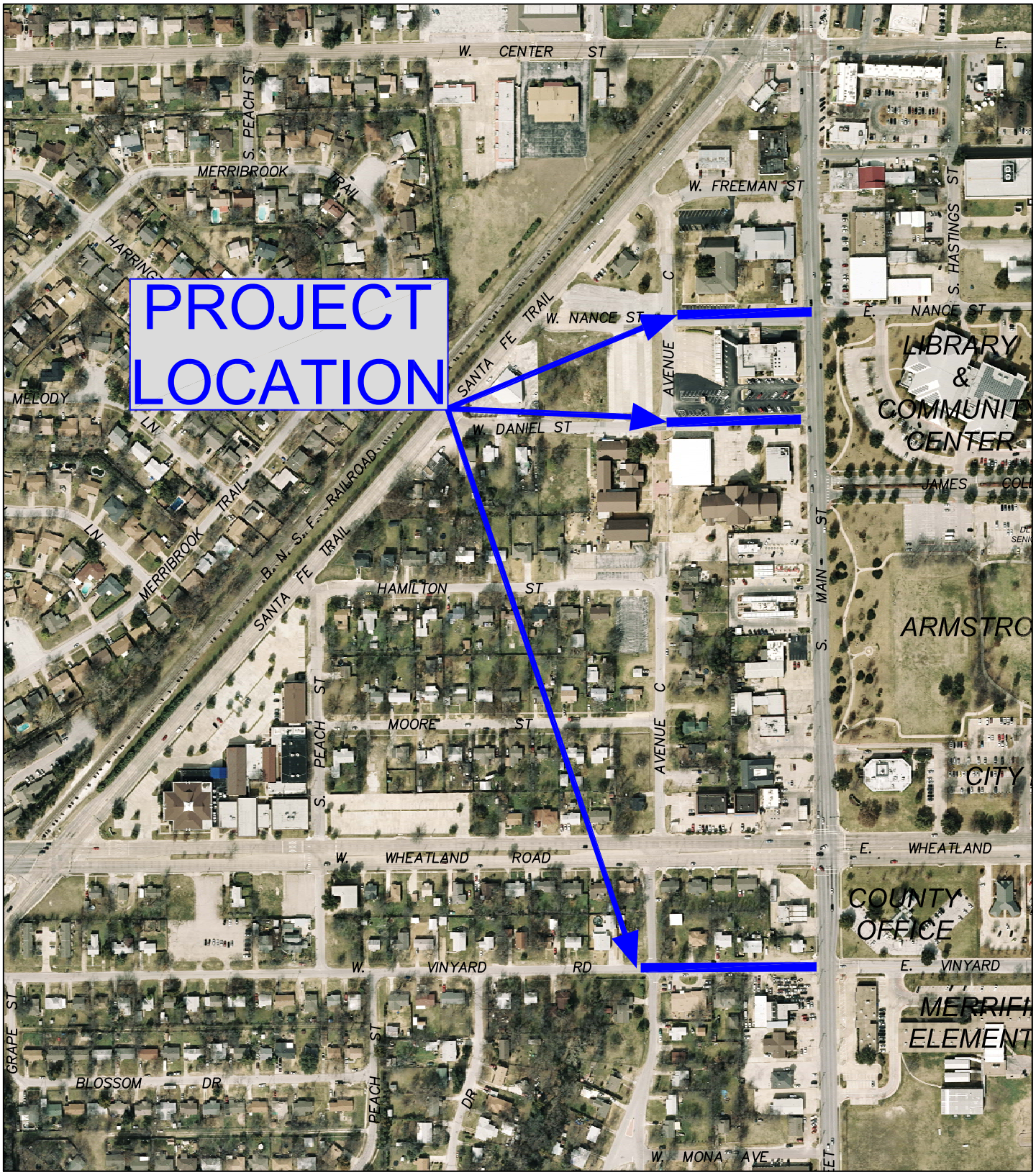
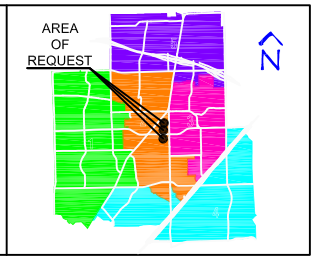
Water Improvements
W. Nance St, W. Daniel St.
and W. Vinyard Rd.